Insulated Safety Coverall
Article 1

GLAMOOURA

Insulated Safety Coverall Article 1

- INSULATED COVERALLS Glamooura Heavy Duty Hi Vis Quilted Safety Coveralls in Black are designed to keep you warm, comfortable, and safe when working in cold winter conditions from -2°C to-38°C as rated ASTM F2732-11
- · HEAVY DUTY – Stay warm with 100% cotton duck 350 GSM canvas with 220 GSM poly insulation. Cotton stays soft and flexible even in cold weather. Durable design has 2-way brass zipper
- · STAY SAFE – Hi vis reflective tape meets CSA Z96-22 Class 1 Level 2 standards
- · 6 POCKETS – 2 back, 2 chest, 2 front. Plus, waist and radiophone clip strap and a tool loop to secure hammers, wrenches, and other essential items
- · MOVE EASILY & WORK COMFORTABLY – Elastic waist, foot straps, and wrists for custom fit. Plus, there are hip-to-ankle brass zippers on each side for added mobility
- Full Customization

Heavy Duty Hi Vis Quilted Safety Coveralls

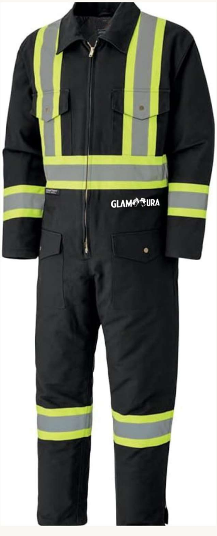

"COLD FLEX"
10.5 oz (350 GSM) 100% cotton duck canvas remains soft and flexible under extreme cold

Customized Solution Available with Free Samples

Extra Safety Features

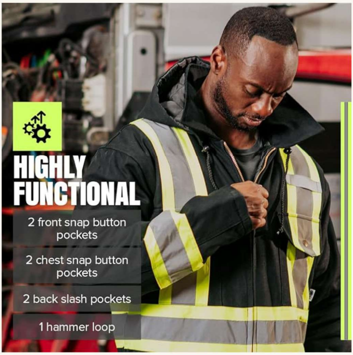

Don't Miss the opportunity to get free samples , we make meetings to get solutions and provide a free sample as a solution of the safety issues .

For any further inquires you can reach us at :

Sincerely,

GLAMOOURA

71 Donahue Ave Regina , SK Canada | www.glamooura.com | ceo@glamooura.com

Hi Vis Overall Bib Pants

Hi Vis Overall Bib Pants Waterproof Insulated Work Safety Pants - Stay Warm all Winter - Reflective

100% Waterproof Quilted Bib Pant

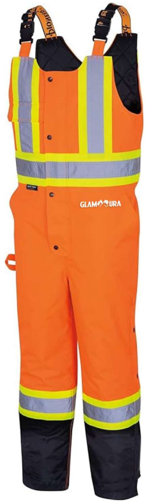

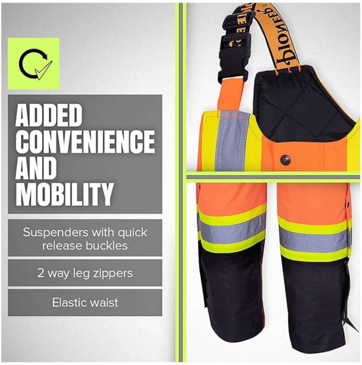
ADDED CONVENIENCE AND MOBILITY
Suspenders with quick release buckles
2 way leg zippers
Elastic waist

Special Features Gives Extra Comfort

Back Reflective Tapes Give Full Visibility

KEEPS YOU WARM ALL WINTER
180 GSM quilted polyester insulation
PIONEER
GLAMOURA

- **SAFETY BIB PANTS** - Pioneer Hi Vis 100% Waterproof Quilted Bib Pants will keep you dry, warm, and safe when working in dark, cold winter conditions
- **STAY WARM & DRY** - 100% waterproof and windproof 300 denier PU-coated oxford polyester bib pants. Stay cozy with 180 GSM (5.3 oz) quilted insulation, double stitched, and heat-sealed seams
- **HIGH VISIBILITY** - Hi Vis Orange plus StarTech reflective tape provides excellent visibility in low-light conditions
- **STAY SAFE** - Safety pants meets ANSI/ISEA 107 Class E visibility requirements and CSA Z96 Class 2 Level 2. Becomes Class 3 when worn with CSA Class 2 Level 2 tops with reflective arm bands
- **ALL DAY COMFORT** - Work comfortably with an elastic waist and quick-release elastic suspenders. Two-way 20" leg zippers for ventilation and easy boot access. Plus 4 storage pockets (2 front, 1 sealed inside chest pocket with pen slot, 1 outside chest)

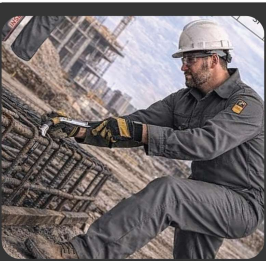

Safety Coverall Article 3

Flame Resistant FR Coverall

Product overview

Flame Resistant FR Coverall - 88% C / 12% Nylon - 7oz

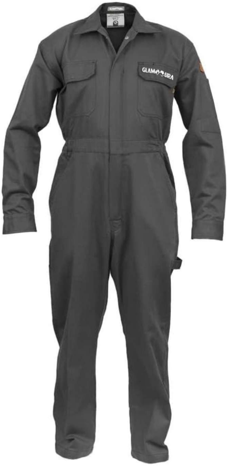

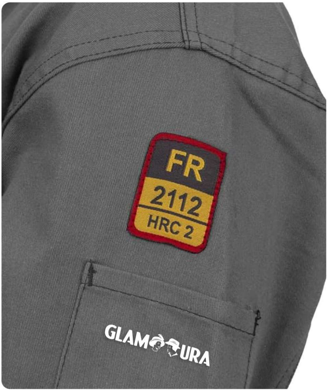

- **DESIGN & SIZING: Full sleeve with cuffs. Heavy duty 2 way YKK Brass FR zipper. Action back pleats. Pockets: 2 breast pockets, with flaps and snap closure. 2 quarter cut swing front pockets. 2 patch hip pockets. Utility pocket on right thigh. Pen / cell phone pocket on left upper arm. Side vents for inner access. Pen slot on left breast pocket. Elastic on each side of waist for better fit. One 4" hammer loop. Manufactured to US Standard Size Charts. Refer to Size Chart Image**
- **COMPLIANCE: NFPA 2112 (ASTM F 1930) Compliant for Flash Fire. ASTM F1506 (D6413 + F1959) Compliant for Arc Flash. HRC 2 (ATPV of 12 cal / cm2). UL Certified (check labels for UL Stamp). All our NFPA 2112 / HRC 2 garments are identified by 3 point labeling system**
- **WASH / CARE INSTRUCTIONS. FR cotton based fabrics must be well cared to extend life and minimize shrinkage. Follow Wash and Care instructions provided. Our Fabrics are mercerized to minimize shrinkage. However, it is recommended to wash in mild temps and mild detergents to extend life.**

- **MATERIAL & CONSTRUCTION: Flame Resistant 88% Cotton / 12% Nylon blended twill fabric. Fabric weight is 7 oz / sq yd. Fabric complies to ASTM F1506 for Arc Flash and NFPA 2112 (ASTM F1930) for Flash Fire. Arc Flash rating (ATPV) is 12 cal / cm2 and complies with HRC 2 rating.**

- **Garment is NFPA 2112 / HRC 2 compliant and UL CERTIFIED. Fabric is mercerized and designed to provide minimal shrinkage, maximum comfort and optimum safety and durability.**

Mining and Construction Coverall with long Zipper

Safety Coverall Article 4

Oil and Gas Premium High Visibility Coveralls with Leg Zipper

Traditional brown color for a simple, classic look with no irritating odor.

- MATERIAL & CONSTRUCTION: 65% Cotton / 35% Nylon twill fabric. Fabric wt. is 9 oz. Rugged design and construction for Mining, Oil and Gas and other heavy duty industries. 2" Reflective tape is ANSI / ISEA 107 compliant. Fabric is mercerized and designed to provide minimal shrinkage, maximum comfort and optimum safety and durability
- DESIGN & SIZING: Long sleeves. Action back pleats. 2 side vents. One hammer loop. US Flag. 12"-16" knee high leg heavy duty brass zipper. Reflective Tape: 2" HiVis ANSI / ISEA 107 Class 3 compliant Front heavy duty 2 way zipper. Pockets: o2 large breast pockets w/ flaps (7 x 11) o2 swing front pockets o2 large back pockets w/ flaps (7 x 9) o2 cargo style large pockets at knee w/ flaps (6 x 8) o2 arm pockets w/ flaps (4 x 10) o1 vertical inside left breast pocket with zipper

Glamooura

71 Donahue Ave Regina SK S4R3Y9 Canada

www.glamooura.com

ceo@glamooura.com

Long Sleeve Generic Work Coverall

Article 5

Used In	Mining , Construction , Agriculture
Full Customization available	**Full Customization Available**: Cowhide , Split , Goatskin , deerskin **Size** & Fit:(small, medium, large, extra-large). **Color or Design** depend on customer need , **Branding** (logo, text, or unique pattern) **Lead Time**:50 to 500 PCS {1 to 3 weeks} Urgent and big orders negotiable.

Product Description

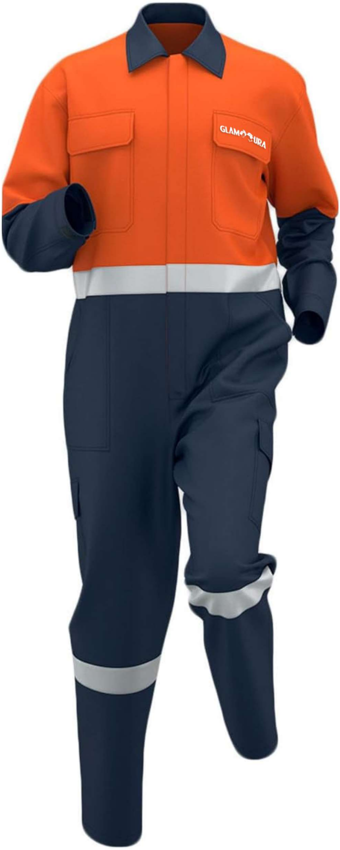

- **Application: This coverall is suitable for various indoor and outdoor activities, including mechanics, industrial, home repair, gardening, and clothing manufacturing**
- **Occasions: This men's long sleeve coverall , mens work overalls is worn over personal clothing to protect skin and undergarments, keeping clothing clean. It can cover or replace personal clothing.**
- **Design: This coverall for men work, mens work jumpsuits is designed to keep you comfy and can be worn all day. Our jumpsuits design includes a zipper and snaps to keep the garment in place and prevent snags.**
- **Features: The work coverall features oversized chest and back pockets for versatility, comfy, strength, and soft. The elastic waistband and loose fit are designed for heavy-duty work, providing a comfortable fit that accommodates a wide range of motion**
- **Material: This long sleeve mechanic overalls are made of a lightweight, and machine-washable fabric. Its loose fit won't weigh you down and poses no danger at work**

GLAMOOURA

www.glamooura.com
ceo@glamooura.com
1 639 554 6182
71 Donahue Ave Regina , SK Canada